Student Services

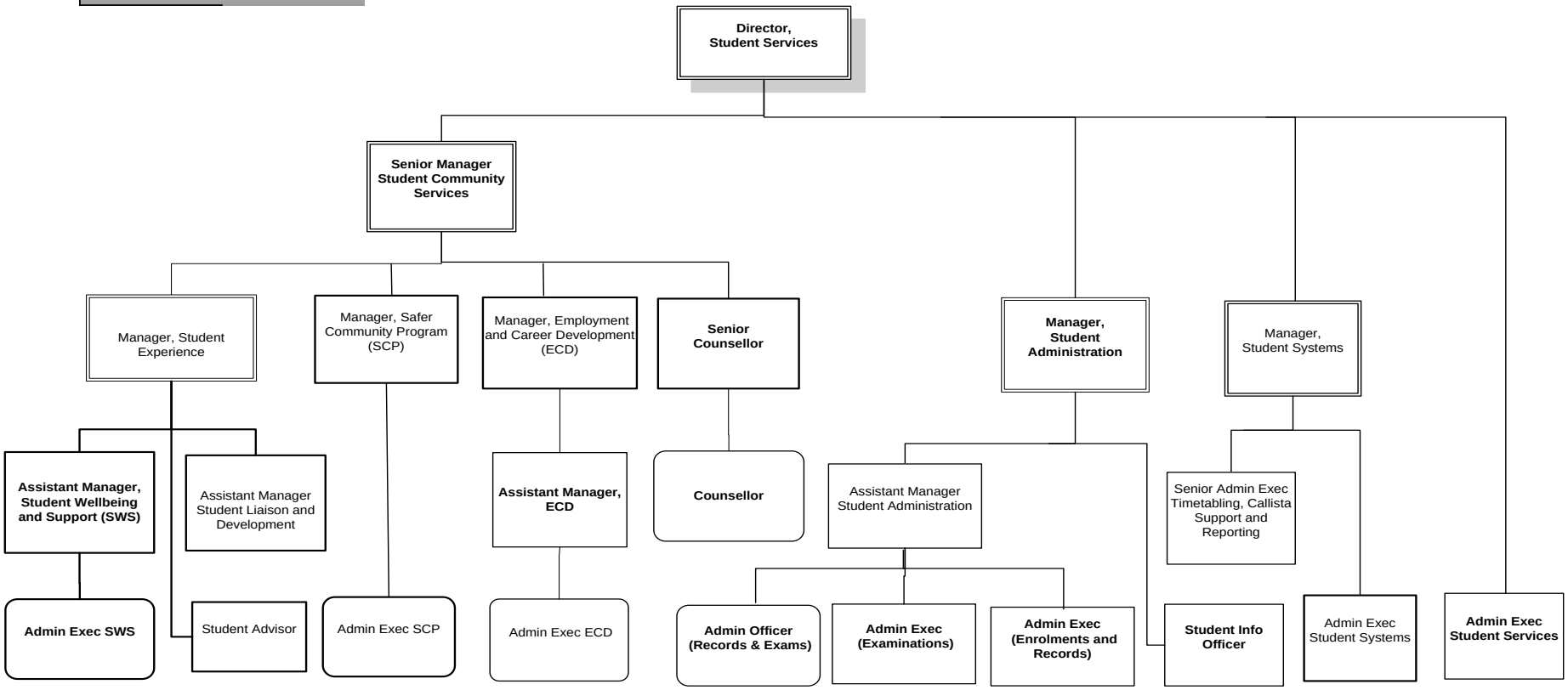

As at January 2012